

PROPOSED PLAN SHOWING THE CONSTRUCTION OF HOUSE  
 IN S.NO 155/1, APPROVED IN M.M.D.A LAYOUT NO. PPD/LO.4/87,  
 IN V.NO.40, POONAMALLEE VILLAGE, SRI PERUMBUDUR TALUK,  
 CHENGAI MGR DIST. FOR THIRU.N.MARIAPPAN.

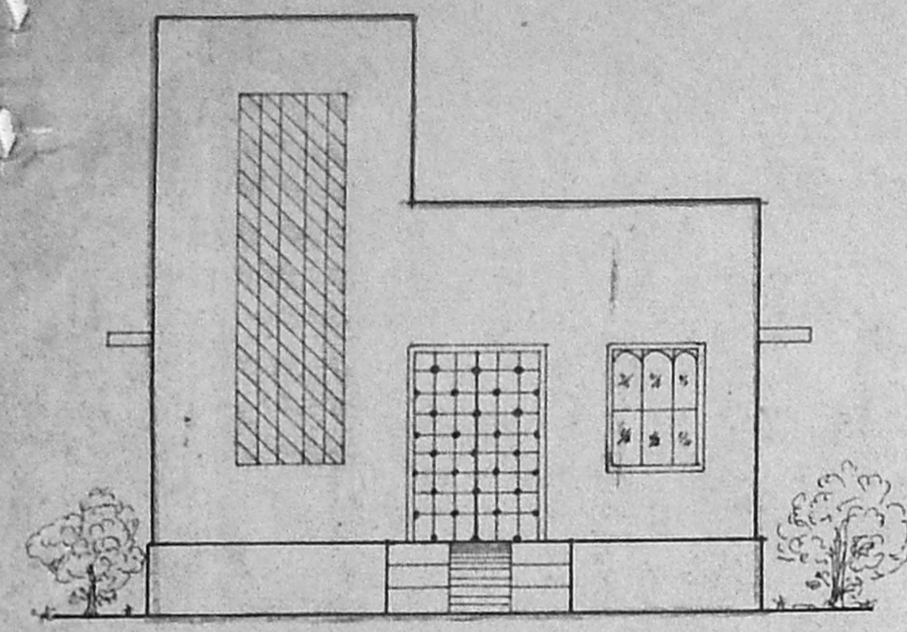

SCALE :- 1/8 CM TO A METRE

| AREA STATEMENT. | SFT   | M <sup>2</sup> . |
|-----------------|-------|------------------|
| SITE AREA       | 2400. | 223.26           |
| PLINTH AREA     | 770   | 71.62            |
| FLOOR AREA      | 584   | 54.33            |



ELEVATION

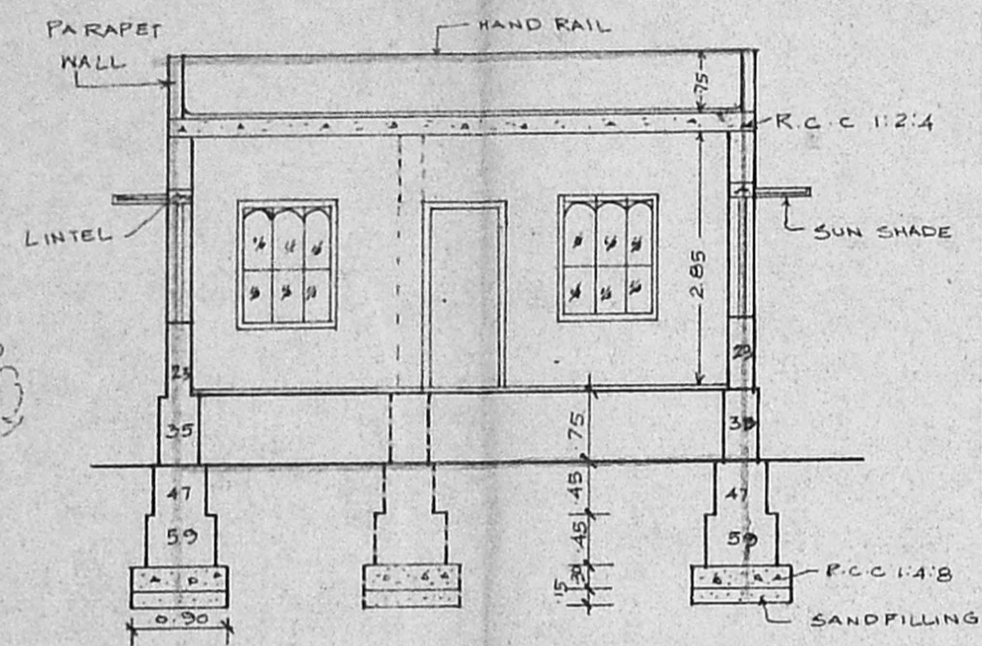

SECTION A-A

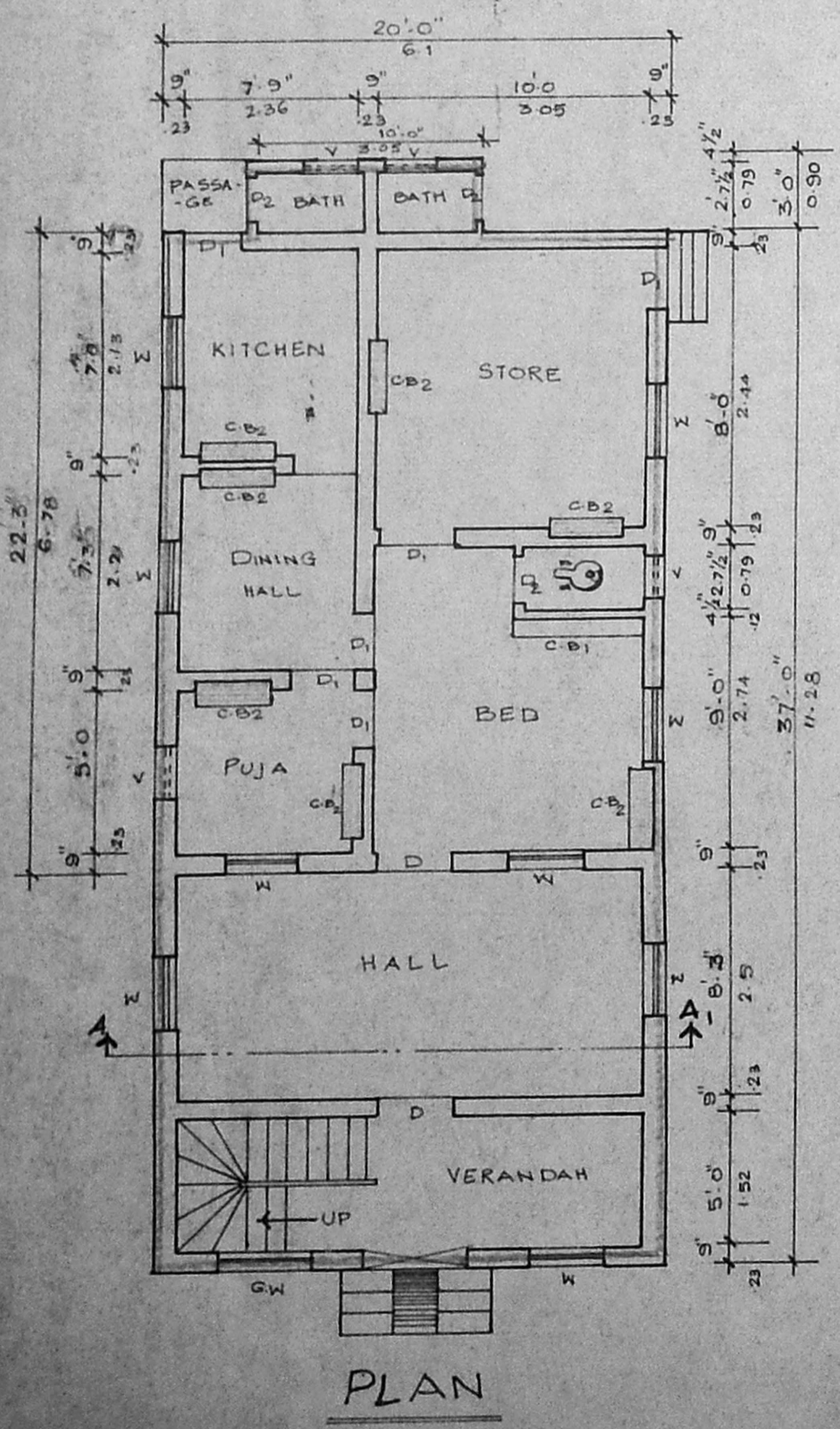

PLAN

Planning Permit No. A/1524/92  
**APPROVED**  
 SUBJECT TO THE CONDITIONS IN  
 THIS OFFICE LETTER.  
 No. A/1524/92 dt. 10/9/92  
 FOR MEMBER SECRETARY  
 MADRAS METROPOLITAN  
 DEVELOPMENT AUTHORITY  
 MADRAS - 600 008.

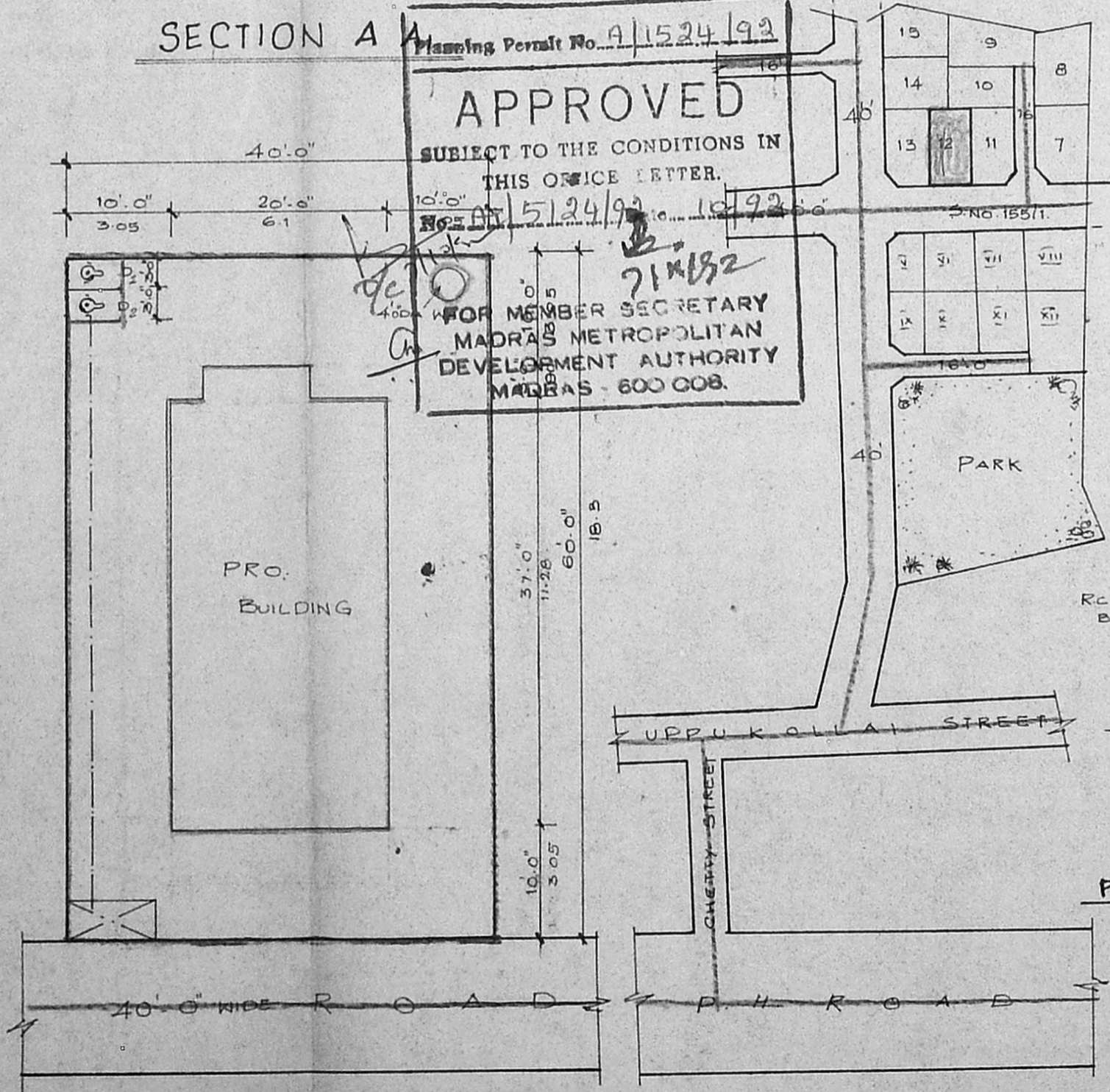

SITE PLAN

SCALE 1/15 CM TO A METRE

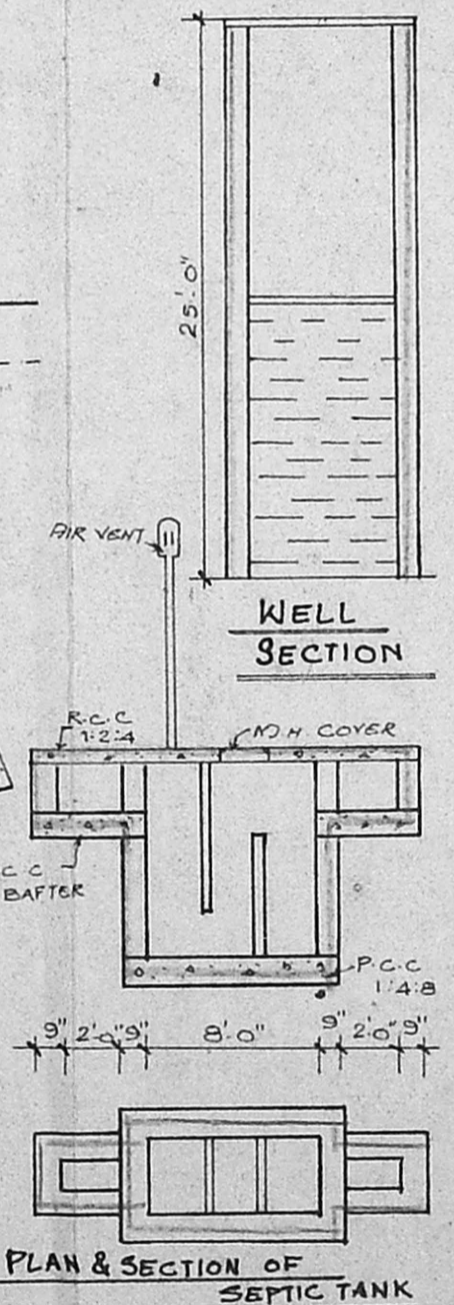

WELL SECTION

PLAN & SECTION OF SEPTIC TANK

| REFERENCE                    | FEET          | METRE       |
|------------------------------|---------------|-------------|
| D <sub>1</sub> PANELLED DOOR | 3'-0" x 6'-6" | 0.90 x 1.95 |
| D <sub>1</sub> PANELLED DOOR | 2'-6" x 6'-0" | 0.75 x 1.80 |
| D <sub>2</sub> PANELLED DOOR | 2'-0" x 6'-0" | 0.60 x 1.80 |
| CB <sub>1</sub> CUP BOARD    | 5'-0" x 6'-0" | 1.50 x 1.80 |
| CB <sub>2</sub> CUP BOARD    | 3'-0" x 4'-0" | 0.90 x 1.20 |
| W. PANELLED WINDOW           | 3'-0" x 4'-0" | 0.90 x 1.20 |
| Y. VENTILATOR                | 1'-6" x 2'-6" | 0.45 x 0.75 |

COLOUR INDEX

|          |  |
|----------|--|
| PROPOSED |  |
| BOUNDARY |  |
| ROAD     |  |

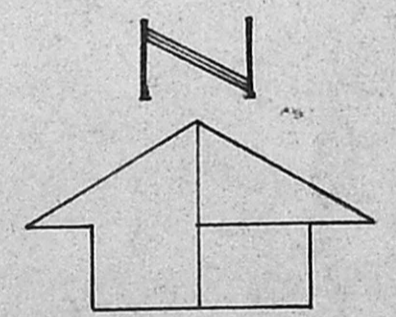

| OWNER                      | LICENSED SURVEYOR  |
|----------------------------|--|
| <i>E. Lakshminarayanan</i> | <i>T. Augustian Dhraviyar</i><br>LICENSED SURVEYOR,<br>POONAMALLEE TOWN PANCHAYAT,<br>App. R. C. No. 255191<br>No. 60, Queen Victoria Road<br>POONAMALLEE, MADRAS-600 056. |